



# KITH & KIN INTERNATIONAL COLLEGE

7/11 Kaoli Olusanya Street, Owode Ibeshe, Ikorodu, Lagos State.

1st Term Examination Question 2025/2026 Session.

NAME				
SUBJECT	Cultural and Creative Arts	CLASS	JSS 2	DURATION 2 Hours

## SECTION A-OBJECTIVE

**INSTRUCTION; Answer all questions**  
**(20 marks)**

1. The following are the elements of art and design EXCEPT

A. line  
B. shape  
C. rhythm  
D. form

2. The following are principles of art and design EXCEPT

A. balance  
B. proportion  
C. rhythm  
D. form

3. which of the following is not a musical periods

A. Classical period  
B. Romantic period  
C. Baroque period  
D. Art period

4. The distance from C to another C is a/an

A. octave  
B. imperet

C. perfect  
D. median

5. The Baroque period in music history is between \_\_\_\_\_

A. 450 - 1450  
B. 1900 - 1950  
C. 1600 - 1750  
D. 1750 - 1820

6. Who among these composers was a child prodigy?

A. Bach  
B. Beethoven  
C. Haydn  
D. Mozart

7. The person who directs a musical performance is called a

A. conductor  
B. choir master  
C. director  
D. singer

8. The musical letter range from \_\_\_\_\_ and \_\_\_\_\_

A. A to G  
B. C to C  
C. F to A  
D. D to G

9. Which stave has its spaces nick named; All Cow Eat Grass

- A. Bass
- B. Tenor
- C. Treble
- D. Alto

9. The word craft means

- A. Painting and drawing
- B. Hand woven object
- C. Development and manual skills
- D. Fine design of an object



10. The picture above in textile is known as \_\_\_\_\_

- A. motif
- B. wheel
- C. roller
- D. Loom

11. The following are elements of art and design except one

- A. shape
- B. line
- C. form
- D. harmony



12. The above picture is an example of \_\_\_\_\_ drawing

- A. nature
- B. still- life
- C. figure
- D. landscape



12. Hide and skin for the production of leather is mostly found in

- A. Kano
- B. Abeokuta
- C. Port Harcourt
- D. Osogbo

13. What is the difference between fine and applied art?

- A. Structure
- B. Function
- C. Paper used
- D. Texture

14. Which of these art materials is MOST suitable for shading
- A. Chalk
  - B. Wax
  - C. Pencil
  - D. Crayon
15. Which of the following art materials come in one color
- A. Chalk
  - B. Charcoal
  - C. Crayon
  - D. Poster colors
16. Tie-dyed fabric can be used for the following except
- A. dress
  - B. pillow case
  - C. window blind
  - D. wedding gown
17. The mixture of two primary colours to have the same quantity is called
- A. secondary colours
  - B. intermediate colours
  - C. basic colours
  - D. warm colours
18. Which of these can be used as a binding agent for paper pulp?
- A. Clay
  - B. Cow gum
  - C. Starch
  - D. Super - glue

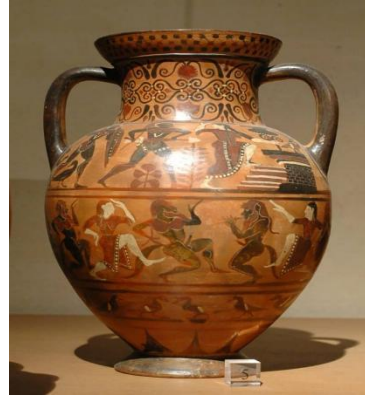

19. The above artwork is classified under applied art but it falls to what branch of applied art
- A. Ceramic
  - B. Graphics
  - C. Photography
  - D. Metal works
20. Sound is basically produced by
- A. metre
  - B. pitch
  - C. rhythm
  - D. vibration
21. How many are the musical alphabets
- A. 6
  - B. 7
  - C. 10
  - D. 5
22. Music can be defined as an organized and meaningful \_\_\_\_\_ that is pleasing to the ear
- A. voice
  - B. step
  - C. sound
  - D. whistle



23. According to the picture above textile design is one of the process of \_\_\_\_\_

- A. Bathing
- B. Eating
- C. Dyeing cloth
- D. praying

24. A staff consists of five lines and \_\_\_\_\_ spaces

- A. four
- B. five
- C. six
- D. three

25. Music express \_\_\_\_\_ in the life of a people

- A. hatred
- B. feelings
- C. clapping
- D. shouting

26. What do we use to fix the positions of notes on a staff

- A. Brace
- B. Clef
- C. Flat
- D. Sharp

27. The bass clef is also known as \_\_\_\_\_

- A. F
- B. G

- C. Z
- D. B

28. A method of decorating fabric with thread by sewing is known as

- A. Embroidery
- B. Mosaic
- C. Tie and Dye
- D. Fashion

29. A distinctive unit of design which is repeated in pattern making is called

- A. color
- B. layout
- C. medium
- D. theme

30. Photography is the art of creating images with

- A. air
- B. darkness
- C. light
- D. pigment

31. Dance is a \_\_\_\_\_ except

- A. body communication
- B. emotional expression
- C. media expression
- D. physical expression

32. Which of the following is not a form of dance

- A. pure dance
- B. dance drama
- C. comic dance
- D. study dance

33. Which of the following is not a principle of dance?

- A. rhythm
- B. balance
- C. proportion
- D. gravity

34. Atilogwu dance belongs to

- A. Yoruba
- B. Igbo
- C. Hausa
- D. Calabari

35. Bata dance is peculiar to

- A. Hausa
- B. Yoruba
- C. Igbo
- D. Fulani

36. Marriage dance in the Northern part of Nigeria is called \_\_\_\_\_

- A. Abriba
- B. Sharo
- C. Bata
- D. Fuji

37. War dance among the Igbo is called

- A. Abriba
- B. Atilogwu
- C. Bata
- D. Sharo

38. A dancing in uniformity and demonstration in accordance to a particular music is

- A. choreography
- B. dancing
- C. demonstration
- D. singing

39. A story with a sad blood-letting nature is called

- A. comedy
- B. farce
- C. tragic-comedy
- D. tragedy

40. The central character in a novel is also known as

- A. cast
- B. clown
- C. clown
- D. hero

41. Which of the following is not a function of drama

- A. Didactic
- B. Discouraging
- C. Educative
- D. Entertaining

42. The following are forms of drama except one

- A. dance drama
- B. folkloric drama
- C. written drama
- D. musical drama

43. Drama is one of the genres of

- A. fiction
- B. literature
- C. poem
- D. prose

44. The financier of a play is called

- A. director
- B. cast
- C. crew
- D. producer

45. A drama mainly made up of songs is called
- A. allegory
  - B. didactic
  - C. opera
  - D. mime
46. The list of all people that feature in a play is referred to as
- A. actors
  - B. cast
  - C. people
  - D. audience
47. The word craft means
- A. Painting and drawing
  - B. Hand woven object
  - C. Development and manual skills
  - D. Fine design of an object
48. Hide and skin for the production of leather is mostly found in
- A. Kano
  - B. Lagos
  - C. Enugu
  - D. Ibadan
49. Drama is that type of literature that is written to be
- A. enjoyed
  - B. performed
  - C. praised
  - D. sang
50. A short speech at the end of a play is called
- A. dialogue
  - B. conversation
  - C. epilogue
  - D. prologue

**SECTION B: Answer four questions, question 1 is compulsory.**

**(40 marks)**

1. State and explain five elements of art and design ( 10 marks)

2 a. What are principles of art and design? (2 marks)

b. List and explain four principles of art and design you know ( 8 marks)

3 a. Mention various periods of western music (5 marks)

b. State the dates of various music periods mentioned (5 marks)

4a. What is self control ?

(3 marks)

b. State seven benefits of self control

(7 marks)

5 a. What is colour? (3 marks)

b. List and explain seven classes of colour. ( 7 marks)